

Emerald Expo Elite Online Sale

*Friday 26th April
12 noon
to
Monday 29th April
7pm*

EXCITING MILKING LOTS, CALVES AND EMBRYOS



Welcome to the inaugural Emerald Expo Elite Online Sale, we're excited to present this catalogue of specially selected heifers and embryos. We would like to thank our cosigners for offering these exceptional lots and the Emerald Expo show committee for their support in the sale.





| Lot | Vendor |
|----------------|--|
| 1 | DAVID BOYD - MULLAGHDUFF GLASLOUGH CO MONAGHAN |
| 2 | STEVE MCLOUGHLIN - ELLISTOWN STUD KILDARE CO KILDARE |
| 3 | PADRAIC GREENAN - CROSSHUGH MONAGHAN CO MONAGHAN |
| 4, 5 | ANTHONY KEALY - KNOCKNAMUCK GRANGECON CO WICKLOW |
| 6 | PAUL HANNAN - FRIARSTOWN CRECORA CO LIMERICK |
| 7,8,9,10,11,12 | MICHAEL SPILLANE - TULLAMAINE FETHARD CO TIPPERARY |
| 13,14 | RICHARD WHELAN - TOWLAGH CLONARD CO MEATH |

The sale will take place Online by Timed Auction at Marteye Denis Barrett.

You must register to bid at Marteye Denis Barrett.

The sale will open Friday 26th April 12 noon & close Monday 29th April 7pm in lot order.

Please note not all live lots will be available to view at the Emerald Expo Show.

Export can be arranged for all live lots.

5% Buyers Commission on the Hammer Price of each lot purchased.

Please contact info@denisbarrett.com or +353 (0) 212455310 with any bidding online queries.

Granddaughter of Irish National Champion 2014! Calved 10th April, milking 30 litres & Export Tested

IHFA^{SN} - FULL PEDIGREE HO (100%) Female

LOT 1

Glaslough Cyprus Poppy EBI €81

05-Mar-2022

372216591581526 (1526)

| Overall Indexes | EBI | EBI Rel | Milk | Fert | Carbon | Calv | Beef | Maint | Mgmt | Health |
|------------------|-------------|-----------------------------------|------------------|---------------|--------|------|------|-------|------|--------|
| | €81 | 34% | €85 | €3 | -€27 | €18 | -€9 | -€4 | €1 | €14 |
| Milk Traits | Milk Kg | Fat Kg | Prot Kg | Fat % | Prot % | | | | | |
| | 492 | 17.33 | 15.84 | -0.03 | -0.01 | | | | | |
| Fertility Traits | CI | Survival | | | | | | | | |
| | .3(days) | .6(%) | | | | | | | | |
| Calving Traits | Gestation | Risk of dairy heifer calving diff | Heifer cdiff (%) | Cow cdiff (%) | | | | | | |
| | -1.97(days) | N/A | 7.5 (Rel:28%) | 3.1 (Rel:33%) | | | | | | |
| Type Traits | Overall | Feet/Legs | Udder | | | | | | | |
| | 2.47 | 1.66 | 2.35 | | | | | | | |

Owner David Boyd. Mullaghduff, Glaslough, Co Monaghan

Breeder David Boyd. Mullaghduff, Glaslough, Co Monaghan

Sire

Edg Bob Cyprus 15120-Et (FR4663) €131

by Roylane Bookem Bob 5170-Et (DQV000070192740)

Dam

Glaslough Unix Penny VG 89 372216591511197
(1197) €22

by Croteau Lesperron Unix EX 96 (S3163)

| Milk Kgs | BF% | PR% | BfKgs | PrKgs | SCC | Days | Lact | Calving Date |
|----------|------|------|-------|-------|-----|------|------|-----------------|
| 7823 | 3.42 | 3.18 | 267 | 249 | 22 | 305 | 1 | 04-01-20 |
| 9090 | 3.30 | 3.21 | 300 | 292 | 35 | 305 | 2 | 20-02-21 |
| 10287 | 4.13 | 3.34 | 425 | 344 | 211 | 305 | 3 | 05-03-22 |
| 10734 | 5.06 | 3.06 | 543 | 328 | 34 | 305 | 4 | 03-11-23 (proj) |

G Dam

Glaslough Miss Petra EX 95 6E IE291495440690

by Mr Minister VG 85 (MZM)

| Milk Kgs | BF% | PR% | BfKgs | PrKgs | SCC | Days | Lact | Calving Date |
|----------|------|------|-------|-------|-----|------|------|--------------|
| 9623 | 3.49 | 3.52 | 336 | 339 | 40 | 300 | 1 | 11-10-10 |
| 10732 | 3.57 | 3.53 | 383 | 379 | 80 | 305 | 2 | 03-10-11 |
| 10692 | 3.84 | 3.47 | 411 | 371 | 46 | 305 | 3 | 24-01-13 |
| 12992 | 3.94 | 3.55 | 512 | 461 | 115 | 305 | 4 | 24-01-14 |
| 14257 | 3.65 | 3.53 | 521 | 504 | 228 | 305 | 5 | 14-01-15 |
| 12399 | 3.83 | 3.37 | 475 | 418 | 100 | 305 | 6 | 01-11-16 |
| 12125 | 3.85 | 3.47 | 467 | 421 | 249 | 305 | 7 | 04-01-18 |
| 12502 | 3.50 | 3.26 | 437 | 408 | 97 | 305 | 8 | 02-10-19 |

3rd Dam

Glaslough Lyster Petal ET EX 93 6E IE291495410440

by Tcet Lyster EX (TYT)

| Milk Kgs | BF% | PR% | BfKgs | PrKgs | SCC | Days | Lact | Calving Date |
|----------|------|------|-------|-------|-----|------|------|--------------|
| 9669 | 3.46 | 3.18 | 335 | 307 | 42 | 305 | 1 | 01-03-06 |
| 12253 | 3.49 | 3.18 | 428 | 390 | 111 | 305 | 2 | 02-03-07 |
| 12189 | 3.11 | 3.07 | 379 | 374 | 56 | 305 | 3 | 02-09-08 |
| 12768 | 3.39 | 3.20 | 433 | 408 | 622 | 305 | 4 | 13-10-09 |
| 9574 | 3.35 | 3.17 | 320 | 304 | 110 | 305 | 5 | 25-03-11 |
| 8180 | 3.40 | 3.10 | 278 | 254 | 125 | 305 | 6 | 13-04-12 |
| 7191 | 3.76 | 3.09 | 270 | 222 | 112 | 305 | 7 | 22-05-13 |
| 9041 | 3.36 | 3.18 | 304 | 288 | 110 | 305 | 8 | 15-11-14 |

4th Dam

Karona Hershel Petunia Pi EX 93 6409324216

by **Lexvold Luke Hershel ET (LLH)**

| Milk Kgs | BF% | PR% | BfKgs | PrKgs | SCC | Days | Lact | Calving Date |
|----------|------|------|-------|-------|-----|------|------|--------------|
| 13590 | 3.40 | 3.20 | 462 | 435 | | 305 | 1 | 01-12-03 |
| 15818 | 3.50 | 2.90 | 554 | 459 | | 305 | 2 | 01-12-05 |
| 15468 | 3.30 | 2.90 | 510 | 449 | | 305 | 3 | 01-11-06 |

5th Dam

La Presentation Petrelle ET VG 87 646847626

by **Startmore Rudolph ET EX (SRH)**

| Milk Kgs | BF% | PR% | BfKgs | PrKgs | SCC | Days | Lact | Calving Date |
|----------|------|------|-------|-------|-----|------|------|--------------|
| 11782 | 3.90 | 3.30 | 459 | 389 | | 305 | 1 | 02-06-99 |

6th Dam

La Presentation Daurel EX 646338056

by **Combination Supersire EX (CSP)**

| Milk Kgs | BF% | PR% | BfKgs | PrKgs | SCC | Days | Lact | Calving Date |
|----------|------|------|-------|-------|-----|------|------|--------------|
| 9474 | 4.30 | 3.50 | 407 | 332 | | 305 | 1 | 01-10-95 |
| 13393 | 4.40 | 3.40 | 589 | 455 | | 305 | 2 | 01-11-96 |
| 14423 | 4.50 | 3.60 | 649 | 519 | | 305 | 3 | 01-10-97 |

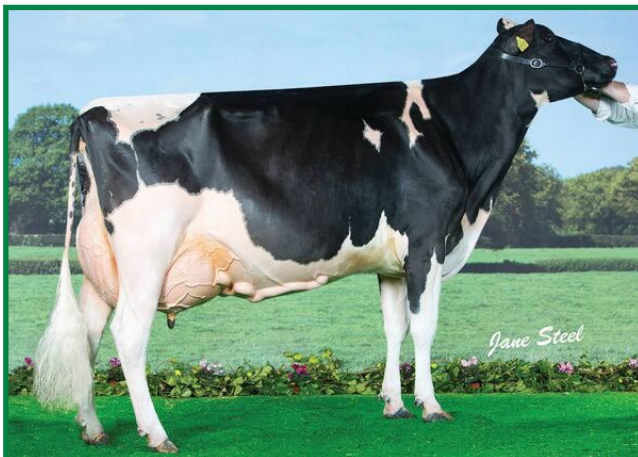

Gdam of LOT 1: Glaslough Miss Petra EX95

Ready to go Full Age Show Calf. Entered for Emerald Expo Show. Dam VG89 mammary!

IHFA ^{USA} - FULL PEDIGREE HO (100%) Female

LOT 2

Ellys Stormy Fran EBI €81

18-Jul-2023

372214329820145 (145)

| Overall Indexes | EBI | EBI Rel | Milk | Fert | Carbon | Calv | Beef | Maint | Mgmt | Health |
|-----------------|-----|---------|------|------|--------|------|------|-------|------|--------|
| | €81 | 26% | €82 | €12 | -€23 | €17 | -€18 | -€3 | €1 | €13 |

| Milk Traits | Milk Kg | Fat Kg | Prot Kg | Fat % | Prot % |
|-------------|---------|--------|---------|-------|--------|
| | 448 | 18.34 | 14.33 | 0.01 | -0.02 |

| Fertility Traits | CI | Survival |
|------------------|----------|----------|
| | .8(days) | 1.8(%) |

| Calving Traits | Gestation | Risk of dairy heifer calving diff | Heifer cdiff (%) | Cow cdiff (%) |
|----------------|-------------|-----------------------------------|------------------|---------------|
| | -1.78(days) | N/A | 7.8 (Rel:22%) | 3.3 (Rel:25%) |

| Type Traits | Overall | Feet/Legs | Udder |
|-------------|---------|-----------|-------|
| | 2.72 | 1.08 | 2.83 |

Owner Peter McLoughlin. Ellistown Stud, Kildare, Co Kildare

Breeder Peter McLoughlin. Ellistown Stud, Kildare, Co Kildare

Sire

Shg Rainstorm Red (Dnk) (FR6826) €125

by Endco Argo Rc-Et (FR4459)

Dam

Ellys Diamond Fran VG 86 372214329860132 (132) €43

by Mr D Apple Diamondback EX 93 (FR2208)

| Milk Kgs | BF% | PR% | BfKgs | PrKgs | SCC | Days | Lact | Calving Date |
|----------|------|------|-------|-------|-----|------|------|-----------------|
| 7311 | 3.84 | 3.20 | 281 | 234 | 58 | 305 | 1 | 19-02-22 |
| 11325 | 4.26 | 3.33 | 482 | 377 | 106 | 305 | 2 | 18-07-23 (proj) |

G Dam

Peak Lambda Frantisimo EX 90 UK163146701813

by Farnear Delta-Lambda-Et (S3549)

| Milk Kgs | BF% | PR% | BfKgs | PrKgs | SCC | Days | Lact | Calving Date |
|----------|------|------|-------|-------|-----|------|------|-----------------|
| 9271 | 3.79 | 3.25 | 351 | 302 | 42 | 305 | 1 | 18-01-20 |
| 10997 | 3.84 | 3.37 | 422 | 371 | 56 | 305 | 2 | 20-02-21 |
| 10521 | 3.98 | 3.34 | 419 | 352 | 31 | 305 | 3 | 01-09-22 |
| 9783 | 4.40 | 3.52 | 431 | 344 | 26 | 305 | 4 | 02-10-23 (proj) |

3rd Dam

Peak Deman Frantisimo UK163146601532

by Edg Deman-Et (S2033)

4th Dam

Peak Ps Frantisimo EX 93 01000011885375

by Picston Shottle EX 96 (PNH)

| Milk Kgs | BF% | PR% | BfKgs | PrKgs | SCC | Days | Lact | Calving Date |
|----------|------|------|-------|-------|-----|------|------|--------------|
| 10651 | 4.01 | 2.93 | 427 | 312 | | 305 | 1 | 10-09-12 |
| 13083 | 4.11 | 3.03 | 538 | 396 | | 298 | 2 | 06-09-13 |
| 13582 | 4.14 | 3.12 | 562 | 424 | | 305 | 3 | 20-08-14 |
| 14718 | 3.86 | 3.06 | 568 | 450 | | 305 | 4 | 04-10-15 |
| 12703 | 4.22 | 3.16 | 536 | 401 | | 305 | 5 | 28-09-16 |

5th Dam

Peak Sam Frantisimo Pi ET VG 87 UK163146300549

by Regancrest -Mr Drham Sam ET (RSZ)

| Milk Kgs | BF% | PR% | BfKgs | PrKgs | SCC | Days | Lact | Calving Date |
|----------|------|------|-------|-------|-----|------|------|--------------|
| 9619 | 3.19 | 2.98 | 307 | 287 | | 305 | 1 | 11-01-09 |
| 12466 | 3.76 | 3.10 | 469 | 386 | | 305 | 2 | 03-05-10 |
| 12328 | 3.72 | 3.10 | 459 | 382 | | 305 | 3 | 18-07-11 |
| 12204 | 3.94 | 3.08 | 481 | 376 | | 292 | 4 | 04-10-12 |

6th Dam

Peak Talent Fran Pi ET UK163146100456

by Ladino Park Talent-Imp-Et EX (LPI)



Lot 2



Lot 2

Stylish January born calf with components to match from the world-renowned Velvet.

Granddaughter of MS Beautys Black Velvet EX96*

* 1st Mature Cow & HM Senior Champion World Dairy Expo 2022

* Bred & Owned Holstein Champion World Dairy Expo 2021 & 2022

* All American Aged Cow 2022

* 1st 5yr Old World Dairy Expo 2021

LOT 3

Awaiting Dam Verification

372216530532007

Greenlea Back to Black ET

DOB 08 Jan 2024

Owner: Padraic Greenan

Sire **FARNEAR DELTA-LAMBDA – ET**

by **Mr Mogul Delta 1427 – ET**

Dam **DUCKETT DOC VUITTON ET GP83-2YR-CAN (MS:85)** by **Woodcrest King Doc VG88 (FR4431)**

€6

| Milk Kgs | BF% | PR% | Bf Kgs | Pr Kgs |
|----------|-----|-----|--------|--------|
| 9012 | 4.0 | 3.5 | 364 | 318 |

Fresh in 2nd lactation*

G. Dam **MS BEAUTYS BLACK VELVET-ET EX96** by **BRAEDALE GOLDWYN GP-84-8YR-CAN**

| Milk Kgs | BF% | PR% | Bf Kgs | Pr Kgs |
|----------|-----|-----|--------|--------|
| 11954 | 4.8 | 3.3 | 574 | 394 |
| 13604 | 4.2 | 3.3 | 571 | 449 |
| 13386 | 4.2 | 3.4 | 562 | 455 |
| 18001 | 4.3 | 3.4 | 771 | 603 |

* Velvet is pregnant, due May 2024

* All American Age Cow 2022

* Honourable Mention Senior Champion World Dairy Expo 2022

* Holstein Champion Bred & Owned World Dairy Expo 2022

* 1st 6yr and older World Dairy Expo 2022

* Holstein Champion B&O Word Dairy Expo 2021

* 1st 5yr Old Cow Word Dairy Expo 2021

3rd Dam **WOODFIELD INTREGRITY BELINDA EX93-2E** by **REGANCREST DUNDEE-ET EX95**

| Milk Kgs | BF% | PR% | Bf Kgs | Pr Kgs |
|----------|-----|-----|--------|--------|
| 9775 | 4.1 | 3.3 | 396 | 319 |
| 12002 | 4.3 | 3.4 | 522 | 4.6 |
| 16066 | 5.2 | 3.3 | 832 | 527 |
| 20084 | 4.5 | 3.3 | 950 | 685 |

* 1st Aged Cow Royal Winter Fair 2011

* 1st Aged Cow World Dairy Expo 2011

* All American Mature Cow 2011

* Grand Champion Mid-East Spring National 2010

* Reserve Grand New York Spring Show 2010



GDam of Lot 3: MS Beautys Black Velvet EX-96

RED 1st October calf with show potential!

IHFA^{GR} - FULL PEDIGREE HO (100%) Female

LOT 4

Grangecon Macushla Red 1960 P EBI €127

01-Oct-2023

372225088831960 (1960)

| Overall Indexes | EBI | EBI Rel | Milk | Fert | Carbon | Calv | Beef | Maint | Mgmt | Health |
|-----------------|------|---------|------|------|--------|------|------|-------|------|--------|
| | €127 | 53% | €53 | €76 | -€13 | €39 | -€34 | -€10 | -€1 | €16 |

| Milk Traits | Milk Kg | Fat Kg | Prot Kg | Fat % | Prot % |
|-------------|---------|--------|---------|-------|--------|
| | 291 | 12.57 | 9 | 0.02 | -0.01 |

| Fertility Traits | CI | Survival |
|------------------|------------|----------|
| | -3.2(days) | 2.9(%) |

| Calving Traits | Gestation | Risk of dairy heifer calving diff | Heifer cdiff (%) | Cow cdiff (%) |
|----------------|-------------|-----------------------------------|------------------|---------------|
| | -2.96(days) | N/A | 5.4 (Rel:53%) | 2.2 (Rel:66%) |

| Type Traits | Overall | Feet/Legs | Udder |
|-------------|---------|-----------|-------|
| | 3.08 | 2.84 | 2.61 |

Owner Anthony Kealy. Knocknamuck, Grangecon, Co Wicklow

Breeder Anthony Kealy. Knocknamuck, Grangecon, Co Wicklow

Sire

Drouner K&L Augustus P Red (FR9859) €148

by Caudumer Solitair P (CNP000576852597)

Dam

Grangecon Macushla Red 1588 VG 88
372225088821588 (1588) €78

by R Dg Aladdin-Red ET (FR4343)

| Milk Kgs | BF% | PR% | BfKgs | PrKgs | SCC | Days | Lact | Calving Date |
|----------|------|------|-------|-------|-----|------|------|-----------------|
| 7287 | 4.08 | 3.51 | 297 | 256 | 43 | 304 | 1 | 15-09-21 |
| 7548 | 3.83 | 3.49 | 289 | 263 | 26 | 305 | 2 | 05-09-22 |
| 6468 | 3.94 | 3.29 | 255 | 213 | 30 | 305 | 3 | 01-10-23 (proj) |

G Dam

Grangecon Macushla Red 31 EX 90 3E

by Mapleridge Atlantic Red ET EX 90 (S1263)

| Milk Kgs | BF% | PR% | BfKgs | PrKgs | SCC | Days | Lact | Calving Date |
|----------|------|------|-------|-------|-----|------|------|--------------|
| 6983 | 4.05 | 3.47 | 283 | 242 | 105 | 305 | 1 | 11-09-18 |
| 6995 | 4.25 | 3.53 | 298 | 247 | 92 | 305 | 2 | 21-09-19 |
| 9021 | 4.07 | 3.49 | 367 | 315 | 77 | 305 | 3 | 30-10-20 |
| 7069 | 4.18 | 3.54 | 296 | 250 | 79 | 305 | 4 | 22-11-21 |
| 7603 | 3.95 | 3.30 | 301 | 251 | 123 | 299 | 5 | 12-12-22 |

3rd Dam

Grangecon April Macushla 26 VG 86

by April-Day Wisconsin-Red EX 91 (ADW)

| Milk Kgs | BF% | PR% | BfKgs | PrKgs | SCC | Days | Lact | Calving Date |
|----------|------|------|-------|-------|-----|------|------|--------------|
| 6658 | 4.48 | 3.51 | 298 | 234 | 147 | 305 | 1 | 04-05-14 |
| 6808 | 4.51 | 3.57 | 307 | 243 | 96 | 279 | 3 | 14-05-16 |
| 6179 | 4.05 | 4.00 | 250 | 247 | 327 | 305 | 4 | 17-04-17 |
| 7722 | 4.33 | 3.70 | 334 | 286 | 241 | 305 | 5 | 04-05-18 |
| 8034 | 4.08 | 3.57 | 328 | 287 | 461 | 305 | 6 | 31-08-19 |

4th Dam

Grangecon Macushla 6 EX 91 5E RI09716057 (560)

by Etazon Lord Lily VG (EZY)

| Milk Kgs | BF% | PR% | BfKgs | PrKgs | SCC | Days | Lact | Calving Date |
|----------|------|------|-------|-------|-----|------|------|--------------|
| 7742 | 4.19 | 3.33 | 324 | 258 | 81 | 305 | 1 | 18-05-01 |
| 10979 | 3.94 | 3.20 | 433 | 352 | 142 | 305 | 2 | 28-09-02 |
| 12026 | 3.81 | 3.47 | 458 | 417 | 147 | 305 | 3 | 10-03-04 |
| 11241 | 4.43 | 3.37 | 498 | 379 | 110 | 305 | 4 | 23-06-05 |
| 9622 | 4.19 | 3.41 | 403 | 328 | 150 | 305 | 5 | 16-09-06 |
| 9014 | 4.08 | 3.31 | 368 | 299 | 178 | 285 | 6 | 28-10-07 |
| 8055 | 4.14 | 3.17 | 333 | 256 | 132 | 250 | 7 | 13-10-08 |

5th Dam

Grangecon Macushla GP 81 0108739926 (372) by **Mapel Wood Ideal VG (MID)**

| Milk Kgs | BF% | PR% | BfKgs | PrKgs | SCC | Days | Lact | Calving Date |
|----------|------|------|-------|-------|-----|------|------|--------------|
| 7251 | 3.99 | 3.25 | 289 | 236 | 224 | 305 | 1 | 24-09-96 |
| 7254 | 3.65 | 3.31 | 265 | 240 | 75 | 305 | 2 | 05-01-98 |

6th Dam

Mountcarmel Macushla 17 VG 85 0108017283 (070) by **Barold Rock Seal VG (BRL)**

| Milk Kgs | BF% | PR% | BfKgs | PrKgs | SCC | Days | Lact | Calving Date |
|----------|------|------|-------|-------|-----|------|------|--------------|
| 7049 | 3.86 | 3.21 | 272 | 226 | 52 | 305 | 1 | 16-09-93 |
| 7820 | 3.83 | 3.18 | 299 | 248 | 32 | 296 | 2 | 25-09-94 |
| 8637 | 3.36 | 3.22 | 290 | 278 | 52 | 305 | 3 | 11-09-95 |
| 9054 | 3.52 | 3.21 | 319 | 291 | 74 | 305 | 4 | 11-09-96 |
| 7774 | 3.64 | 3.06 | 283 | 238 | 879 | 305 | 5 | 10-11-97 |
| 9892 | 3.16 | 3.09 | 313 | 306 | 136 | 305 | 6 | 08-05-99 |
| 8503 | 3.50 | 3.18 | 298 | 270 | 72 | 305 | 7 | 18-09-00 |



**Dam of Drouner K&L Augustus P Red:
Drouner K&L Aiko 1557 RDC VG-89**

Sweet 1st Feb calf sired by Renegade Son, Sandy-Valley Eifel

GENOTYPED 

IHFA 

- FULL PEDIGREE

HO (100%) Female

LOT 5

Grangecon Eifel Arena EBI €179

01-Feb-2024

372225088891999 (1999)

| | | | | | | | | | | |
|------------------------|------------|----------------|-------------|-------------|---------------|-------------|-------------|--------------|-------------|---------------|
| <i>Overall Indexes</i> | EBI | EBI Rel | Milk | Fert | Carbon | Calv | Beef | Maint | Mgmt | Health |
| | €179 | 54% | €108 | €64 | -€19 | €32 | -€13 | -€3 | -€2 | €13 |

| | | | | | |
|--------------------|----------------|---------------|----------------|--------------|---------------|
| <i>Milk Traits</i> | Milk Kg | Fat Kg | Prot Kg | Fat % | Prot % |
| | 322 | 20.96 | 15.9 | 0.14 | 0.08 |

| | | |
|-------------------------|------------|-----------------|
| <i>Fertility Traits</i> | CI | Survival |
| | -2.6(days) | 2.6(%) |

| | | | | |
|-----------------------|------------------|--|-------------------------|----------------------|
| <i>Calving Traits</i> | Gestation | Risk of dairy heifer calving diff | Heifer cdiff (%) | Cow cdiff (%) |
| | -2.83(days) | N/A | 6.3 (Rel:59%) | 2.7 (Rel:66%) |

| | | | |
|--------------------|----------------|------------------|--------------|
| <i>Type Traits</i> | Overall | Feet/Legs | Udder |
| | 2.65 | 1.44 | 2.35 |

Owner Anthony Kealy. Knocknamuck, Grangecon, Co Wicklow

Breeder Anthony Kealy. Knocknamuck, Grangecon, Co Wicklow

Sire Sire Verified (SNP)

Sandy-Valley Eifel-Et (FR6661) €158

by **S-S-I Pr Renegade-Et (FR6406)**

Dam Dam Verified (SNP)

Grangecon Doorman Arena VG 85 372225088821720 (1720) €45

by **Val-Bisson Doorman EX 90 (S1488)**

| | | | | | | | | |
|----------|------|------|-------|-------|-----|------|------|-----------------|
| Milk Kgs | BF% | PR% | BfKgs | PrKgs | SCC | Days | Lact | Calving Date |
| 6761 | 4.60 | 3.42 | 311 | 231 | 125 | 305 | 1 | 16-12-22 |
| 7305 | 4.21 | 3.50 | 307 | 255 | 38 | 305 | 2 | 01-02-24 (proj) |

G Dam

Grangecon Atlantic Arena Red 9 VG 87

by **Mapleridge Atlantic Red ET EX 90 (S1263)**

| | | | | | | | | |
|----------|------|------|-------|-------|-----|------|------|--------------|
| Milk Kgs | BF% | PR% | BfKgs | PrKgs | SCC | Days | Lact | Calving Date |
| 6923 | 3.95 | 3.41 | 274 | 236 | 69 | 305 | 1 | 06-10-17 |
| 6914 | 4.25 | 3.53 | 294 | 244 | 96 | 305 | 2 | 06-11-18 |
| 6656 | 4.09 | 3.44 | 272 | 229 | 157 | 305 | 3 | 26-10-19 |
| 7411 | 3.64 | 3.29 | 270 | 244 | 84 | 305 | 4 | 26-02-21 |
| 6376 | 3.80 | 3.35 | 242 | 213 | 95 | 305 | 5 | 02-03-22 |

3rd Dam

Grangecon Talent Arena 3 EX 93 3E IE391037440880

by **Ladino Park Talent-Imp-Et EX (LPI)**

| | | | | | | | | |
|----------|------|------|-------|-------|-----|------|------|--------------|
| Milk Kgs | BF% | PR% | BfKgs | PrKgs | SCC | Days | Lact | Calving Date |
| 8139 | 4.16 | 3.39 | 339 | 276 | 224 | 305 | 1 | 03-03-10 |
| 8934 | 4.12 | 3.44 | 368 | 308 | 151 | 305 | 2 | 05-04-11 |
| 9708 | 4.61 | 3.65 | 447 | 354 | 108 | 305 | 3 | 17-08-12 |
| 9142 | 4.00 | 3.55 | 365 | 324 | 167 | 305 | 4 | 13-10-13 |
| 10521 | 4.09 | 3.43 | 430 | 361 | 164 | 305 | 5 | 22-09-15 |

4th Dam

Grangecon Gibson Arena EX 91 4E IE391037430657

by **Silky Gibson ET EX (SYG)**

| | | | | | | | | |
|----------|------|------|-------|-------|------|------|------|--------------|
| Milk Kgs | BF% | PR% | BfKgs | PrKgs | SCC | Days | Lact | Calving Date |
| 8235 | 4.00 | 3.13 | 330 | 258 | 103 | 305 | 1 | 17-08-06 |
| 7750 | 4.48 | 3.43 | 347 | 266 | 268 | 305 | 2 | 14-11-07 |
| 6930 | 4.58 | 3.47 | 317 | 240 | 300 | 280 | 3 | 06-01-09 |
| 8585 | 4.11 | 3.35 | 353 | 288 | 558 | 304 | 4 | 25-12-09 |
| 7668 | 4.52 | 3.55 | 346 | 272 | 1001 | 305 | 5 | 01-01-11 |
| 9135 | 4.86 | 3.41 | 444 | 312 | 622 | 305 | 6 | 09-02-12 |
| 6040 | 4.19 | 3.32 | 253 | 201 | 959 | 225 | 7 | 15-04-13 |

5th Dam

Grangecon Arena 107 ET EX 90 2E 532630728

by Comestar Leader ET EX 90 (CEO)

| Milk Kgs | BF% | PR% | BfKgs | PrKgs | SCC | Days | Lact | Calving Date |
|----------|------|------|-------|-------|-----|------|------|--------------|
| 7034 | 3.68 | 3.54 | 259 | 249 | | 285 | 1 | 19-11-99 |
| | | | | | | 305 | 2 | 18-11-00 |

6th Dam

Annabell VG 89 57623918

by Hanoverhill Logic ET EX (HHC)

| Milk Kgs | BF% | PR% | BfKgs | PrKgs | SCC | Days | Lact | Calving Date |
|----------|------|------|-------|-------|-----|------|------|--------------|
| 10269 | 4.71 | 3.34 | 484 | 343 | | 305 | 1 | 05-07-95 |
| 8703 | 4.40 | 3.44 | 383 | 299 | | 305 | 2 | 04-07-96 |
| 7845 | 4.37 | 3.51 | 343 | 275 | | 305 | 3 | 04-07-97 |
| 10269 | 4.71 | 3.34 | 484 | 343 | | 305 | 4 | 04-07-98 |
| | | | | | | 305 | 5 | 04-07-99 |



**Gdam of Sandy Valley Eifel (sire of lot 4):
Sandy-Valley Eternity EX-91**

Backed by 12 generations VG & EX, going back to Glenridge Citation Roxy EX97

GENOTYPED 

IHFA ^{UK}

- FULL PEDIGREE

HO (100%) Female

LOT 6

Lisnalty Roxy 3396 EBI €203

03-Feb-2024

372214621143396 (3396)

| | | | | | | | | | | |
|------------------------|------------|----------------|-------------|-------------|---------------|-------------|-------------|--------------|-------------|---------------|
| <i>Overall Indexes</i> | EBI | EBI Rel | Milk | Fert | Carbon | Calv | Beef | Maint | Mgmt | Health |
| | €203 | 51% | €122 | €91 | -€29 | €33 | -€14 | -€11 | -€8 | €19 |

| | | | | | |
|--------------------|----------------|---------------|----------------|--------------|---------------|
| <i>Milk Traits</i> | Milk Kg | Fat Kg | Prot Kg | Fat % | Prot % |
| | 690 | 24.42 | 22.68 | -0.04 | -0.01 |

| | | |
|-------------------------|------------|-----------------|
| <i>Fertility Traits</i> | CI | Survival |
| | -4.5(days) | 2.8(%) |

| | | | | |
|-----------------------|------------------|--|-------------------------|----------------------|
| <i>Calving Traits</i> | Gestation | Risk of dairy heifer calving diff | Heifer cdiff (%) | Cow cdiff (%) |
| | -4.06(days) | N/A | 7.8 (Rel:56%) | 3.4 (Rel:64%) |

| | | | |
|--------------------|----------------|------------------|--------------|
| <i>Type Traits</i> | Overall | Feet/Legs | Udder |
| | 3.35 | 3.04 | 2.67 |

Owner Paul Hannan. Friarstown, Crecora, Co Limerick

Breeder Paul Hannan. Friarstown, Crecora, Co Limerick

Sire [Sire Verified \(SNP\)](#)

Westcoast Rocknroll (FR7806) €233

by Progenesis Pyramid (S3682)

Dam [Dam Verified \(SNP\)](#)

Willsbro Dimension Roxy 3678 VG 86

by Kings-Ransom Dimension-Et (ELI003205611047)

UK382702513678 (12295) €130

| | | | | | | | | |
|----------|------|------|-------|-------|-----|------|------|-----------------|
| Milk Kgs | BF% | PR% | BfKgs | PrKgs | SCC | Days | Lact | Calving Date |
| 7747 | 3.95 | 3.36 | 306 | 260 | 103 | 305 | 1 | 03-02-24 (proj) |

G Dam

Willsbro Lambda Roxy 261 ET VG 87

by Farnear Delta-Lambda-Et (S3549)

| | | | | | | | | |
|----------|------|------|-------|-------|-----|------|------|--------------|
| Milk Kgs | BF% | PR% | BfKgs | PrKgs | SCC | Days | Lact | Calving Date |
| 13560 | 3.32 | 3.19 | 450 | 433 | | 303 | 1 | 13-02-21 |
| 16553 | 3.70 | 3.10 | 612 | 513 | | 305 | 2 | 12-02-22 |

3rd Dam

Willsbro Montana Roxy 198 ET VG 88

by Ihg Montana-Et (FR4029)

| | | | | | | | | |
|----------|------|------|-------|-------|-----|------|------|--------------|
| Milk Kgs | BF% | PR% | BfKgs | PrKgs | SCC | Days | Lact | Calving Date |
| 13067 | 4.20 | 3.14 | 549 | 410 | | 305 | 1 | 30-01-19 |
| 16697 | 3.87 | 3.09 | 646 | 516 | | 294 | 2 | 09-03-20 |

4th Dam

Willsbro Doorman Roxy 119 ET EX 94

by Val-Bisson Doorman EX 90 (S1488)

| | | | | | | | | |
|----------|------|------|-------|-------|-----|------|------|--------------|
| Milk Kgs | BF% | PR% | BfKgs | PrKgs | SCC | Days | Lact | Calving Date |
| 10582 | 4.64 | 3.76 | 491 | 398 | | 305 | 1 | 27-09-15 |
| 12436 | 3.84 | 3.64 | 478 | 453 | | 280 | 2 | 23-12-16 |
| 8023 | 5.35 | 3.83 | 429 | 307 | | 294 | 3 | 05-11-17 |
| 11007 | 4.71 | 3.60 | 518 | 396 | | 305 | 4 | 16-10-18 |
| 12259 | 4.24 | 3.32 | 520 | 407 | | 305 | 5 | 08-02-20 |
| 13615 | 4.24 | 3.52 | 577 | 479 | | 305 | 6 | 02-04-21 |

5th Dam Willsbro Garrett Roxy ET EX 93 BTC000011921435 by Schillview Garrett-Et (S797)

| Milk Kgs | BF% | PR% | BfKgs | PrKgs | SCC | Days | Lact | Calving Date |
|----------|------|------|-------|-------|-----|------|------|--------------|
| 10328 | 4.98 | 3.46 | 514 | 357 | | 305 | 1 | 25-11-12 |
| 13382 | 5.08 | 3.39 | 680 | 454 | | 305 | 2 | 11-03-14 |
| 12555 | 5.16 | 3.53 | 648 | 443 | | 305 | 3 | 24-06-15 |
| 13406 | 4.91 | 3.35 | 658 | 449 | | 305 | 4 | 07-08-16 |
| 12398 | 4.77 | 3.42 | 591 | 424 | | 305 | 5 | 12-11-17 |
| 12387 | 4.90 | 3.38 | 607 | 419 | | 305 | 6 | 20-02-19 |

6th Dam Willsbro Shottle Roxy 2 ET EX 93 BTC000011486418 by Picston Shottle EX 96 (PNH)



4th Dam: Willsbro Doorman Roxy 119 EX94

Pure Friesian - 5 Gens VG/EX, Dam 3.8% Protein with 660kgs solids, Same Family as FR7131 (IG) Mountain Jachammer

GENOTYPED 

IHFA 

- FULL PEDIGREE

FR (91%),HO (9%) Female

LOT 7

Mountain Meinse 5 EBI €197

29-Jan-2024

372212477152075 (2075)

| | | | | | | | | | | |
|------------------------|------------|----------------|-------------|-------------|---------------|-------------|-------------|--------------|-------------|---------------|
| <i>Overall Indexes</i> | EBI | EBI Rel | Milk | Fert | Carbon | Calv | Beef | Maint | Mgmt | Health |
| | €197 | 58% | €50 | €116 | €12 | €29 | -€18 | €12 | €2 | -€6 |

| | | | | | |
|--------------------|----------------|---------------|----------------|--------------|---------------|
| <i>Milk Traits</i> | Milk Kg | Fat Kg | Prot Kg | Fat % | Prot % |
| | 47 | 10.06 | 5.66 | 0.14 | 0.07 |

| | | |
|-------------------------|------------|-----------------|
| <i>Fertility Traits</i> | CI | Survival |
| | -7.1(days) | 2.1(%) |

| | | | | |
|-----------------------|------------------|--|-------------------------|----------------------|
| <i>Calving Traits</i> | Gestation | Risk of dairy heifer calving diff | Heifer cdiff (%) | Cow cdiff (%) |
| | -2.92(days) | N/A | 6.8 (Rel:59%) | 2.9 (Rel:63%) |

| | | | |
|--------------------|----------------|------------------|--------------|
| <i>Type Traits</i> | Overall | Feet/Legs | Udder |
| | -0.69 | 0.42 | -1.02 |

Owner Michael Spillane. Tullamaine, Fethard, Co Tipperary

Breeder Michael Spillane. Tullamaine, Fethard, Co Tipperary

Sire [Sire Verified \(SNP\)](#)

Firoda Meinse 2 (FOE) €174

by **Tittenser Meinse (TMI)**

Dam [Dam Verified \(SNP\)](#)

Mountain Centurion Rosie 6 VG 86 372212477141753 by **(Ig) Firoda Centurion 1 (FR2030) (1753) €197**

| | | | | | | | | |
|----------|------|------|-------|-------|-----|------|------|--------------|
| Milk Kgs | BF% | PR% | BfKgs | PrKgs | SCC | Days | Lact | Calving Date |
| 6511 | 4.02 | 3.51 | 262 | 229 | 147 | 305 | 1 | 26-01-22 |
| 8454 | 4.04 | 3.80 | 342 | 321 | 78 | 305 | 2 | 19-01-23 |

G Dam

Mountain Martell Rosie 10 EX 90 IE341119061279 by **Barrowvale Martell 12 (VML)**

| | | | | | | | | |
|----------|------|------|-------|-------|-----|------|------|--------------|
| Milk Kgs | BF% | PR% | BfKgs | PrKgs | SCC | Days | Lact | Calving Date |
| 6608 | 3.65 | 3.70 | 241 | 245 | 142 | 305 | 1 | 26-02-17 |
| 7857 | 3.60 | 3.71 | 283 | 291 | 103 | 305 | 2 | 16-02-18 |
| 10374 | 3.64 | 3.66 | 378 | 380 | 291 | 305 | 3 | 08-02-19 |
| 9844 | 3.75 | 3.74 | 369 | 368 | 24 | 305 | 4 | 27-02-20 |

3rd Dam

Mountain Adema Rosie EX 91 4E IE341119040956 by **Piet Adema 186 (PZI)**

| | | | | | | | | |
|----------|------|------|-------|-------|-----|------|------|--------------|
| Milk Kgs | BF% | PR% | BfKgs | PrKgs | SCC | Days | Lact | Calving Date |
| 6979 | 3.68 | 3.68 | 257 | 257 | 48 | 301 | 1 | 23-02-13 |
| 7895 | 3.81 | 3.66 | 301 | 289 | 39 | 305 | 2 | 24-01-14 |
| 9273 | 3.72 | 3.86 | 345 | 358 | 30 | 305 | 3 | 09-02-15 |
| 7180 | 4.14 | 4.11 | 298 | 295 | 21 | 305 | 4 | 30-03-16 |
| 8886 | 3.39 | 3.69 | 301 | 328 | 15 | 305 | 5 | 30-03-17 |
| 8334 | 3.50 | 3.84 | 292 | 320 | 98 | 305 | 6 | 26-03-18 |
| 10288 | 3.73 | 3.72 | 384 | 383 | 86 | 305 | 7 | 15-03-19 |

4th Dam

Mountain Smz Rosie VG 87 IE341119040700 (700) by **Sem 7 (SMZ)**

| | | | | | | | | |
|----------|------|------|-------|-------|-----|------|------|--------------|
| Milk Kgs | BF% | PR% | BfKgs | PrKgs | SCC | Days | Lact | Calving Date |
| 6250 | 4.18 | 3.87 | 261 | 242 | 56 | 305 | 1 | 08-02-10 |
| 7482 | 4.17 | 3.94 | 312 | 295 | 53 | 305 | 2 | 08-02-11 |
| 7549 | 4.15 | 3.86 | 313 | 291 | 55 | 305 | 3 | 12-02-12 |
| 9128 | 4.05 | 3.82 | 370 | 349 | 142 | 305 | 4 | 15-02-13 |
| 8665 | 4.41 | 3.85 | 382 | 333 | 109 | 305 | 5 | 17-02-14 |
| 9621 | 4.03 | 3.85 | 388 | 370 | 59 | 305 | 6 | 09-02-15 |

5th Dam

Mountain Franz Rosie EX 90 2E 0100201506 (38) by **Dovea Franz ET (DFR)**

| Milk Kgs | BF% | PR% | BfKgs | PrKgs | SCC | Days | Lact | Calving Date |
|----------|------|------|-------|-------|-----|------|------|--------------|
| 4223 | 4.53 | 4.06 | 191 | 172 | 46 | 259 | 1 | 05-03-99 |
| 5024 | 4.08 | 3.93 | 205 | 197 | 31 | 273 | 2 | 23-02-00 |
| 6980 | 3.78 | 4.06 | 264 | 283 | 40 | 284 | 4 | 16-02-02 |
| 6524 | 4.33 | 3.73 | 283 | 243 | 59 | 282 | 5 | 13-02-03 |
| 7443 | 4.53 | 3.96 | 337 | 295 | 47 | 305 | 6 | 20-02-04 |
| 7531 | 4.35 | 3.89 | 328 | 293 | 118 | 305 | 7 | 23-02-05 |
| 8265 | 4.72 | 3.85 | 390 | 318 | 367 | 305 | 8 | 18-01-07 |
| 8186 | 4.36 | 3.83 | 357 | 314 | 230 | 305 | 9 | 29-01-08 |
| 8152 | 4.31 | 3.86 | 351 | 315 | 475 | 305 | 10 | 10-02-10 |

6th Dam

Mountain Barney Rosie 0101703582 (082) by **Gornal Barney VG 83 (GOY)**

| Milk Kgs | BF% | PR% | BfKgs | PrKgs | SCC | Days | Lact | Calving Date |
|----------|------|------|-------|-------|-----|------|------|--------------|
| 3559 | 3.70 | 3.60 | 132 | 128 | 65 | 251 | 1 | 27-02-97 |
| 4444 | 3.97 | 3.53 | 177 | 157 | 164 | 297 | 2 | 06-02-98 |
| 5449 | 3.77 | 3.60 | 206 | 196 | 42 | 270 | 3 | 15-02-99 |
| 5181 | 3.38 | 3.57 | 175 | 185 | 55 | 279 | 4 | 17-02-00 |
| 5333 | 3.49 | 3.67 | 186 | 196 | 44 | 268 | 6 | 02-03-02 |
| 5805 | 3.38 | 3.50 | 196 | 203 | 57 | 286 | 7 | 17-04-03 |



Family Member Mountain Chad Rosie EX91 All Ireland Awards 23 Champion Irish Pure Friesian Cow in Milk

Pure Friesian - Dam 3.8% Protein, 5 Gens VG/EX

GENOTYPED 

IHFA 

- FULL PEDIGREE

FR (91%),HO (9%) Female

LOT 8

Mountain Doogle Rosie 2 EBI €236

31-Jan-2024

372212477182086 (2086)

| Overall Indexes | EBI | EBI Rel | Milk | Fert | Carbon | Calv | Beef | Maint | Mgmt | Health |
|-----------------|------|---------|------|------|--------|------|------|-------|------|--------|
| | €236 | 51% | €31 | €122 | €19 | €26 | €10 | €17 | -€2 | €14 |

| Milk Traits | Milk Kg | Fat Kg | Prot Kg | Fat % | Prot % |
|-------------|---------|--------|---------|-------|--------|
| | -96 | 3.87 | 2.39 | 0.14 | 0.10 |

| Fertility Traits | CI | Survival |
|------------------|------------|----------|
| | -7.1(days) | 2.6(%) |

| Calving Traits | Gestation | Risk of dairy heifer calving diff | Heifer cdiff (%) | Cow cdiff (%) |
|----------------|-------------|-----------------------------------|------------------|---------------|
| | -2.66(days) | N/A | 7.5 (Rel:50%) | 2.8 (Rel:60%) |

| Type Traits | Overall | Feet/Legs | Udder |
|-------------|---------|-----------|-------|
| | -1.65 | -0.77 | -1.65 |

Owner Michael Spillane. Tullamaine, Fethard, Co Tipperary

Breeder Michael Spillane. Tullamaine, Fethard, Co Tipperary

Sire Sire Verified (SNP)

Churchclara Doogle EX 90 (FR7035) €214

by **Manorpark Google (KKG)**

Dam Dam Verified (SNP)

Mountain Spitfire Rosie 1558 VG 87

by **Catlane Spitfire (CZF)**

372212477171558 (1558) €194

| Milk Kgs | BF% | PR% | BfKgs | PrKgs | SCC | Days | Lact | Calving Date |
|----------|------|------|-------|-------|-----|------|------|--------------|
| 6906 | 3.93 | 3.82 | 272 | 264 | 71 | 305 | 1 | 27-02-21 |
| 9141 | 3.67 | 3.67 | 336 | 335 | 19 | 305 | 2 | 06-02-22 |
| 8519 | 3.87 | 3.74 | 330 | 318 | 37 | 305 | 3 | 10-02-23 |

G Dam

Mountain Martell Rosie 10 EX 90 IE341119061279

by **Barrowvale Martell 12 (VML)**

| Milk Kgs | BF% | PR% | BfKgs | PrKgs | SCC | Days | Lact | Calving Date |
|----------|------|------|-------|-------|-----|------|------|--------------|
| 6608 | 3.65 | 3.70 | 241 | 245 | 142 | 305 | 1 | 26-02-17 |
| 7857 | 3.60 | 3.71 | 283 | 291 | 103 | 305 | 2 | 16-02-18 |
| 10374 | 3.64 | 3.66 | 378 | 380 | 291 | 305 | 3 | 08-02-19 |
| 9844 | 3.75 | 3.74 | 369 | 368 | 24 | 305 | 4 | 27-02-20 |

3rd Dam

Mountain Adema Rosie EX 91 4E IE341119040956

by **Piet Adema 186 (PZI)**

| Milk Kgs | BF% | PR% | BfKgs | PrKgs | SCC | Days | Lact | Calving Date |
|----------|------|------|-------|-------|-----|------|------|--------------|
| 6979 | 3.68 | 3.68 | 257 | 257 | 48 | 301 | 1 | 23-02-13 |
| 7895 | 3.81 | 3.66 | 301 | 289 | 39 | 305 | 2 | 24-01-14 |
| 9273 | 3.72 | 3.86 | 345 | 358 | 30 | 305 | 3 | 09-02-15 |
| 7180 | 4.14 | 4.11 | 298 | 295 | 21 | 305 | 4 | 30-03-16 |
| 8886 | 3.39 | 3.69 | 301 | 328 | 15 | 305 | 5 | 30-03-17 |
| 8334 | 3.50 | 3.84 | 292 | 320 | 98 | 305 | 6 | 26-03-18 |
| 10288 | 3.73 | 3.72 | 384 | 383 | 86 | 305 | 7 | 15-03-19 |

4th Dam

Mountain Smz Rosie VG 87 IE341119040700 (700)

by **Sem 7 (SMZ)**

| Milk Kgs | BF% | PR% | BfKgs | PrKgs | SCC | Days | Lact | Calving Date |
|----------|------|------|-------|-------|-----|------|------|--------------|
| 6250 | 4.18 | 3.87 | 261 | 242 | 56 | 305 | 1 | 08-02-10 |
| 7482 | 4.17 | 3.94 | 312 | 295 | 53 | 305 | 2 | 08-02-11 |
| 7549 | 4.15 | 3.86 | 313 | 291 | 55 | 305 | 3 | 12-02-12 |
| 9128 | 4.05 | 3.82 | 370 | 349 | 142 | 305 | 4 | 15-02-13 |
| 8665 | 4.41 | 3.85 | 382 | 333 | 109 | 305 | 5 | 17-02-14 |
| 9621 | 4.03 | 3.85 | 388 | 370 | 59 | 305 | 6 | 09-02-15 |

5th Dam

Mountain Franz Rosie EX 90 2E 0100201506 (38) by **Dovea Franz ET (DFR)**

| Milk Kgs | BF% | PR% | BfKgs | PrKgs | SCC | Days | Lact | Calving Date |
|----------|------|------|-------|-------|-----|------|------|--------------|
| 4223 | 4.53 | 4.06 | 191 | 172 | 46 | 259 | 1 | 05-03-99 |
| 5024 | 4.08 | 3.93 | 205 | 197 | 31 | 273 | 2 | 23-02-00 |
| 6980 | 3.78 | 4.06 | 264 | 283 | 40 | 284 | 4 | 16-02-02 |
| 6524 | 4.33 | 3.73 | 283 | 243 | 59 | 282 | 5 | 13-02-03 |
| 7443 | 4.53 | 3.96 | 337 | 295 | 47 | 305 | 6 | 20-02-04 |
| 7531 | 4.35 | 3.89 | 328 | 293 | 118 | 305 | 7 | 23-02-05 |
| 8265 | 4.72 | 3.85 | 390 | 318 | 367 | 305 | 8 | 18-01-07 |
| 8186 | 4.36 | 3.83 | 357 | 314 | 230 | 305 | 9 | 29-01-08 |
| 8152 | 4.31 | 3.86 | 351 | 315 | 475 | 305 | 10 | 10-02-10 |

6th Dam

Mountain Barney Rosie 0101703582 (082) by **Gornal Barney VG 83 (GOY)**

| Milk Kgs | BF% | PR% | BfKgs | PrKgs | SCC | Days | Lact | Calving Date |
|----------|------|------|-------|-------|-----|------|------|--------------|
| 3559 | 3.70 | 3.60 | 132 | 128 | 65 | 251 | 1 | 27-02-97 |
| 4444 | 3.97 | 3.53 | 177 | 157 | 164 | 297 | 2 | 06-02-98 |
| 5449 | 3.77 | 3.60 | 206 | 196 | 42 | 270 | 3 | 15-02-99 |
| 5181 | 3.38 | 3.57 | 175 | 185 | 55 | 279 | 4 | 17-02-00 |
| 5333 | 3.49 | 3.67 | 186 | 196 | 44 | 268 | 6 | 02-03-02 |
| 5805 | 3.38 | 3.50 | 196 | 203 | 57 | 286 | 7 | 17-04-03 |



Lot 8- Family member - Mountain Spitfire Rosie 3 -All Ireland Awards 23 Reserve Irish Pure Friesian Cow in Milk

Pure Friesian - Dam EX93 3E with 4.2% Protein

GENOTYPED 

IHFA 

- FULL PEDIGREE

FR (100%) Female

LOT 9

Mountain Jacob Rosie 3 EBI €160

04-Feb-2024

372212477182103 (2103)

| Overall Indexes | EBI | EBI Rel | Milk | Fert | Carbon | Calv | Beef | Maint | Mgmt | Health |
|------------------|-------------|-----------------------------------|------------------|---------------|--------|------|------|-------|------|--------|
| | €160 | 54% | €6 | €93 | €20 | €22 | -€3 | €16 | €6 | €1 |
| Milk Traits | Milk Kg | Fat Kg | Prot Kg | Fat % | Prot % | | | | | |
| | -141 | -2.82 | -1.16 | 0.05 | 0.08 | | | | | |
| Fertility Traits | CI | Survival | | | | | | | | |
| | -5.2(days) | 2.2(%) | | | | | | | | |
| Calving Traits | Gestation | Risk of dairy heifer calving diff | Heifer cdiff (%) | Cow cdiff (%) | | | | | | |
| | -1.82(days) | N/A | 6.7 (Rel:51%) | 2.8 (Rel:57%) | | | | | | |
| Type Traits | Overall | Feet/Legs | Udder | | | | | | | |
| | -0.30 | 0.43 | -0.63 | | | | | | | |

Owner Michael Spillane. Tullamaine, Fethard, Co Tipperary

Breeder Michael Spillane. Tullamaine, Fethard, Co Tipperary

Sire Sire Verified (SNP)

Dungormley Chad Jacob (S3287) €138

by **Catlane Chad (CZZ)**

Dam Dam Verified (SNP)

Mountain Martell Rosie 12 EX 92 3E IE341119031334 by **Barrowvale Martell 12 (VML) (1334) €213**

| Milk Kgs | BF% | PR% | BfKgs | PrKgs | SCC | Days | Lact | Calving Date |
|----------|------|------|-------|-------|-----|------|------|--------------|
| 6376 | 4.06 | 3.88 | 259 | 248 | 28 | 305 | 1 | 13-02-18 |
| 8042 | 4.04 | 4.18 | 325 | 336 | 24 | 305 | 2 | 27-02-19 |
| 5564 | 4.33 | 4.21 | 241 | 234 | 70 | 305 | 3 | 30-03-20 |
| 8125 | 3.58 | 4.02 | 291 | 327 | 98 | 305 | 4 | 16-02-21 |
| 7369 | 4.11 | 3.85 | 303 | 284 | 39 | 305 | 5 | 23-01-22 |
| 10304 | 4.02 | 3.74 | 415 | 385 | 66 | 305 | 6 | 25-01-23 |

G Dam

Mountain Adema Rosie 4 EX 92 6E IE341119011076 by **Piet Adema 186 (PZI)**

| Milk Kgs | BF% | PR% | BfKgs | PrKgs | SCC | Days | Lact | Calving Date |
|----------|------|------|-------|-------|-----|------|------|--------------|
| 6844 | 3.94 | 3.75 | 270 | 257 | 72 | 305 | 1 | 28-01-14 |
| 7927 | 3.85 | 3.82 | 305 | 303 | 92 | 305 | 2 | 27-01-15 |
| 7661 | 4.11 | 3.86 | 315 | 296 | 109 | 305 | 3 | 22-01-16 |
| 8275 | 3.82 | 3.79 | 316 | 314 | 113 | 305 | 4 | 14-02-17 |
| 8008 | 3.78 | 3.74 | 303 | 300 | 36 | 295 | 5 | 11-03-18 |
| 9155 | 3.82 | 3.85 | 350 | 353 | 46 | 305 | 6 | 29-01-19 |
| 7992 | 3.88 | 3.97 | 310 | 317 | 103 | 305 | 7 | 02-02-20 |
| 9336 | 3.89 | 3.82 | 363 | 357 | 60 | 305 | 8 | 29-01-21 |
| 8584 | 3.87 | 3.73 | 332 | 320 | 76 | 305 | 9 | 22-01-22 |
| 10256 | 3.52 | 3.65 | 361 | 374 | 86 | 305 | 10 | 02-02-23 |

3rd Dam

Mountain Glenalbyn Rosie 2 ET VG 88 by **Blackisle Glenalbyn (BCG)**

| Milk Kgs | BF% | PR% | BfKgs | PrKgs | SCC | Days | Lact | Calving Date |
|----------|------|------|-------|-------|-----|------|------|--------------|
| 5890 | 3.91 | 3.88 | 230 | 228 | 52 | 305 | 1 | 01-03-12 |
| 6825 | 3.49 | 3.71 | 239 | 253 | 38 | 285 | 2 | 31-03-13 |
| 7879 | 4.00 | 3.87 | 315 | 305 | 49 | 296 | 3 | 03-03-14 |
| 8306 | 3.48 | 3.90 | 289 | 324 | 54 | 305 | 4 | 23-02-15 |
| 6894 | 3.76 | 4.04 | 260 | 279 | 28 | 298 | 5 | 31-03-16 |
| 8174 | 3.68 | 3.90 | 301 | 319 | 22 | 305 | 6 | 17-03-17 |
| 6876 | 3.68 | 3.84 | 253 | 264 | 47 | 305 | 7 | 27-02-18 |
| 7804 | 3.95 | 3.81 | 308 | 297 | 351 | 305 | 8 | 30-11-19 |
| 8506 | 3.33 | 3.77 | 283 | 320 | 64 | 305 | 9 | 21-01-21 |
| 8064 | 3.78 | 3.79 | 304 | 306 | 296 | 304 | 10 | 27-02-22 |

4th Dam

Mountain Franz Rosie EX 90 2E 0100201506 (38) by **Dovea Franz ET (DFR)**

| Milk Kgs | BF% | PR% | BfKgs | PrKgs | SCC | Days | Lact | Calving Date |
|----------|------|------|-------|-------|-----|------|------|--------------|
| 4223 | 4.53 | 4.06 | 191 | 172 | 46 | 259 | 1 | 05-03-99 |
| 5024 | 4.08 | 3.93 | 205 | 197 | 31 | 273 | 2 | 23-02-00 |
| 6980 | 3.78 | 4.06 | 264 | 283 | 40 | 284 | 4 | 16-02-02 |
| 6524 | 4.33 | 3.73 | 283 | 243 | 59 | 282 | 5 | 13-02-03 |
| 7443 | 4.53 | 3.96 | 337 | 295 | 47 | 305 | 6 | 20-02-04 |
| 7531 | 4.35 | 3.89 | 328 | 293 | 118 | 305 | 7 | 23-02-05 |
| 8265 | 4.72 | 3.85 | 390 | 318 | 367 | 305 | 8 | 18-01-07 |
| 8186 | 4.36 | 3.83 | 357 | 314 | 230 | 305 | 9 | 29-01-08 |
| 8152 | 4.31 | 3.86 | 351 | 315 | 475 | 305 | 10 | 10-02-10 |

5th Dam

Mountain Barney Rosie 0101703582 (082) by **Gornal Barney VG 83 (GOY)**

| Milk Kgs | BF% | PR% | BfKgs | PrKgs | SCC | Days | Lact | Calving Date |
|----------|------|------|-------|-------|-----|------|------|--------------|
| 3559 | 3.70 | 3.60 | 132 | 128 | 65 | 251 | 1 | 27-02-97 |
| 4444 | 3.97 | 3.53 | 177 | 157 | 164 | 297 | 2 | 06-02-98 |
| 5449 | 3.77 | 3.60 | 206 | 196 | 42 | 270 | 3 | 15-02-99 |
| 5181 | 3.38 | 3.57 | 175 | 185 | 55 | 279 | 4 | 17-02-00 |
| 5333 | 3.49 | 3.67 | 186 | 196 | 44 | 268 | 6 | 02-03-02 |
| 5805 | 3.38 | 3.50 | 196 | 203 | 57 | 286 | 7 | 17-04-03 |

6th Dam

VFB291267

| Milk Kgs | BF% | PR% | BfKgs | PrKgs | SCC | Days | Lact | Calving Date |
|----------|------|------|-------|-------|-----|------|------|--------------|
| 5023 | 3.63 | 3.40 | 182 | 171 | 57 | 255 | 8 | 07-02-96 |
| 4973 | 3.78 | 3.34 | 188 | 166 | 170 | 284 | 9 | 03-02-97 |
| 4994 | 3.98 | 3.39 | 199 | 169 | 177 | 301 | 10 | 02-02-98 |
| 4916 | 3.64 | 3.42 | 179 | 168 | 127 | 305 | 11 | 03-02-99 |



Family Member Mountain Jubularis Rosie 3 EX93 2E All Ireland Awards 23 Honourable Mention Pure Friesian Cow in Milk

Lot 10 X2 Frozen Embryos

Mountain Frosty Averil (EX 94 8E) X Martini

Sire: Martini (FR4316)

by Reary Martel

Dam: Mountain Frosty Averil (EX 94 8E) IE341119080902 (902) EBI €126 by Newfailand Mr Frosty (NWF)

| <i>Overall Indexes</i> | EBI | EBI Rel | Milk | Fert | Carbon | Calv | Beef | Maint | Mgmt | Health |
|------------------------|----------------|----------------|----------------|--------------|---------------|-------------|-------------|--------------|-------------|---------------|
| | €126 | 68% | €20 | €87 | -€2 | -€10 | €26 | €0 | -€2 | €8 |
| <i>Milk Traits</i> | Milk Kg | Fat Kg | Prot Kg | Fat % | Prot % | | | | | |
| | 98 | 4.42 | 3.32 | 0.01 | 0.00 | | | | | |

Owner Michael Spillane, Tullamaine, Fethard, Co Tipperary

Breeder Michael Spillane, Tullamaine, Fethard, Co Tipperary

Yield Data

| Milk Kgs | BF% | PR% | BfKgs | PrKgs | SCC | Days | Lact | Calving Date |
|----------|------|------|-------|-------|-----|------|------|--------------|
| 6430 | 3.56 | 3.56 | 229 | 229 | 45 | 287 | 1 | 24-03-12 |
| 8728 | 3.41 | 3.45 | 298 | 301 | 37 | 300 | 2 | 24-02-13 |
| 10505 | 3.7 | 3.61 | 389 | 379 | 40 | 302 | 3 | 02-02-14 |
| 11894 | 3.53 | 3.55 | 419 | 423 | 36 | 305 | 4 | 21-03-15 |
| 9548 | 3.81 | 3.61 | 363 | 345 | 74 | 297 | 5 | 29-02-16 |
| 9849 | 3.72 | 3.64 | 366 | 359 | 43 | 305 | 6 | 28-01-17 |
| 9300 | 4.19 | 3.35 | 390 | 312 | 911 | 305 | 7 | 13-02-18 |
| 10660 | 3.6 | 3.5 | 383 | 373 | 264 | 305 | 8 | 25-02-19 |
| 10904 | 3.5 | 3.39 | 381 | 370 | 340 | 305 | 9 | 02-04-20 |
| 8900 | 3.65 | 3.64 | 325 | 324 | 287 | 305 | 10 | 23-03-21 |
| 10898 | 3.56 | 3.38 | 388 | 369 | 257 | 305 | 11 | 23-01-23 |

G Dam

Mountain Hylke Averil VG 88 IE341119030600 (600) by Tittenser Hylke (IIIH) €142

| Milk Kgs | BF% | PR% | BfKgs | PrKgs | SCC | Days | Lact | Calving Date |
|----------|------|------|-------|-------|-----|------|------|--------------|
| 6212 | 3.97 | 3.72 | 247 | 231 | 216 | 305 | 1 | 01-02-09 |
| 6548 | 4.31 | 3.72 | 282 | 243 | 64 | 286 | 2 | 06-03-10 |
| 8928 | 3.89 | 3.71 | 347 | 331 | 128 | 305 | 3 | 30-01-11 |
| 8173 | 3.91 | 3.86 | 319 | 316 | 389 | 305 | 4 | 28-01-12 |
| 9115 | 3.73 | 3.70 | 340 | 337 | 497 | 300 | 5 | 09-02-13 |
| 9187 | 4.02 | 3.81 | 370 | 350 | 433 | 297 | 6 | 07-02-14 |

3rd Dam

Mountain Dec Averil EX 90 2E 0101703595 (94) by Lakelodge Declan 2 (LDL)

| Milk Kgs | BF% | PR% | BfKgs | PrKgs | SCC | Days | Lact | Calving Date |
|----------|------|------|-------|-------|------|------|------|--------------|
| 4273 | 4.40 | 3.72 | 188 | 159 | 66 | 305 | 1 | 12-02-98 |
| 6047 | 4.13 | 3.78 | 250 | 229 | 364 | 280 | 2 | 12-02-99 |
| 6511 | 4.11 | 3.74 | 268 | 243 | 92 | 299 | 3 | 09-02-00 |
| 7661 | 3.46 | 3.77 | 265 | 289 | 99 | 275 | 5 | 25-02-02 |
| 8522 | 3.99 | 3.67 | 340 | 313 | 98 | 305 | 6 | 18-02-03 |
| 8980 | 4.15 | 3.58 | 373 | 322 | 957 | 305 | 7 | 11-02-05 |
| 10081 | 4.18 | 3.55 | 421 | 358 | 109 | 305 | 8 | 21-01-07 |
| 8473 | 4.03 | 3.62 | 341 | 306 | 1315 | 287 | 9 | 05-03-10 |

4th Dam

Mountain Tye Averil VXA582191 (021)

by Tregibby Grandee EX 90 (TYE)

| Milk Kgs | BF% | PR% | BfKgs | PrKgs | SCC | Days | Lact | Calving Date |
|----------|------|------|-------|-------|-----|------|------|--------------|
| 6105 | 3.94 | 3.33 | 240 | 204 | 387 | 305 | 5 | 04-02-96 |
| 7046 | 3.74 | 3.43 | 264 | 242 | 112 | 305 | 6 | 24-02-97 |
| 6660 | 4.02 | 3.37 | 268 | 224 | 149 | 305 | 7 | 27-03-98 |

5th Dam

Averil 52109



Dam of Lot 10 Mountain Frosty Averil EX94 8E, a Diamond award cow who has completed 11 lactations giving over 110,000kgs of milk and nearly 8,000kgs of solids. She has a calving interval of 365 days over her 1st 10 lactations before being flushed. She was champion senior cow in the Elite section of the Tipperary/Waterford clubs herd competition in 2019 while on her 8th lactation competing against the best of Friesian and Holstein cows in both counties.

Lot 11 X2 Frozen Embryos

Mountain Jubilaris Petula (EX 91 3E) X Barrowvale Martell 12

Sire: Barrowvale Martell 12 (VML)

by Catlane Martell

Dam: Mountain Jubilaris Petula (EX 91 3E) IE341119041203 EBI €195

by Dovea Jubilaris (JRB) €162

| <i>Overall Indexes</i> | EBI | EBI Rel | Milk | Fert | Carbon | Calv | Beef | Maint | Mgmt | Health |
|------------------------|----------------|----------------|----------------|--------------|---------------|-------------|-------------|--------------|-------------|---------------|
| | €195 | 66% | €52 | €101 | -€1 | €6 | €16 | €5 | €4 | €13 |
| <i>Milk Traits</i> | Milk Kg | Fat Kg | Prot Kg | Fat % | Prot % | | | | | |
| | 135 | 7.42 | 8.29 | 0.04 | 0.06 | | | | | |

Owner Michael Spillane, Tullamaine, Fethard, Co Tipperary

Breeder Michael Spillane, Tullamaine, Fethard, Co Tipperary

Yield Data

| Milk Kgs | BF% | PR% | BfKgs | PrKgs | SCC | Days | Lact | Calving Date |
|----------|------|------|-------|-------|-----|------|------|--------------|
| 6284 | 4.02 | 3.72 | 253 | 234 | 240 | 305 | 1 | 25-02-16 |
| 7876 | 3.56 | 3.77 | 281 | 297 | 19 | 305 | 2 | 16-02-17 |
| 8552 | 3.95 | 3.65 | 337 | 312 | 30 | 305 | 3 | 12-02-18 |
| 10207 | 3.69 | 3.76 | 376 | 383 | 103 | 305 | 4 | 18-02-19 |
| 8833 | 3.91 | 3.82 | 345 | 337 | 188 | 305 | 5 | 25-01-20 |
| 9195 | 3.79 | 3.84 | 349 | 353 | 132 | 305 | 6 | 21-01-21 |
| 10099 | 3.59 | 3.54 | 362 | 357 | 63 | 305 | 7 | 25-02-23 |

GDam Dam Verified (SNP)

Mountain Frosty Petula EX 95 9E IE341119090944 (944) €137

by Newfailand Mr Frosty (NWF)

| Milk Kgs | BF% | PR% | BfKgs | PrKgs | SCC | Days | Lact | Calving Date |
|----------|------|------|-------|-------|-----|------|------|--------------|
| 8161 | 3.31 | 3.22 | 270 | 263 | 29 | 305 | 1 | 27-01-13 |
| 9927 | 3.27 | 3.32 | 324 | 330 | 24 | 305 | 2 | 11-02-14 |
| 11142 | 3.31 | 3.37 | 369 | 375 | 21 | 305 | 3 | 17-02-15 |
| 10959 | 3.30 | 3.29 | 362 | 360 | 19 | 305 | 4 | 25-02-16 |
| 10477 | 3.20 | 3.43 | 335 | 359 | 14 | 305 | 5 | 22-02-17 |
| 10578 | 3.28 | 3.20 | 347 | 338 | 17 | 305 | 6 | 27-02-18 |
| 10654 | 3.17 | 3.16 | 337 | 337 | 301 | 305 | 7 | 06-02-19 |
| 11623 | 3.37 | 3.26 | 392 | 379 | 99 | 305 | 8 | 31-03-20 |
| 9359 | 3.41 | 3.37 | 319 | 315 | 252 | 305 | 9 | 17-02-21 |
| 9952 | 3.36 | 3.14 | 335 | 313 | 206 | 305 | 10 | 01-02-22 |
| 8055 | 3.53 | 3.25 | 284 | 262 | 75 | 305 | 11 | 02-03-23 |

3rd Dam

Mountain Ids Petula EX 93 8E IE341119070406 (406) by Dovea Ids VG (IDS)

| Milk Kgs | BF% | PR% | BfKgs | PrKgs | SCC | Days | Lact | Calving Date |
|----------|------|------|-------|-------|------|------|------|--------------|
| 5458 | 3.91 | 3.58 | 214 | 196 | 31 | 305 | 1 | 13-02-06 |
| 6751 | 3.93 | 3.68 | 265 | 249 | 91 | 305 | 2 | 25-01-07 |
| 7726 | 3.50 | 3.64 | 271 | 282 | 41 | 305 | 3 | 04-02-08 |
| 7662 | 3.62 | 3.64 | 278 | 279 | 87 | 305 | 4 | 29-01-09 |
| 8223 | 3.68 | 3.71 | 302 | 305 | 156 | 305 | 5 | 23-01-10 |
| 8839 | 3.96 | 3.56 | 350 | 315 | 137 | 305 | 6 | 02-02-11 |
| 8021 | 3.77 | 3.61 | 302 | 290 | 115 | 305 | 7 | 24-01-12 |
| 8378 | 3.59 | 3.52 | 301 | 295 | 75 | 305 | 8 | 10-02-13 |
| 8900 | 3.66 | 3.49 | 326 | 310 | 43 | 305 | 9 | 30-01-14 |
| 7703 | 3.86 | 3.57 | 297 | 275 | 1576 | 305 | 10 | 24-01-15 |
| 8109 | 3.61 | 3.49 | 293 | 283 | 49 | 305 | 11 | 06-02-16 |
| 7938 | 3.59 | 3.58 | 285 | 284 | 34 | 305 | 12 | 31-01-17 |

4th Dam

| Mountain Falko Petula GP 82 RI01703588 (160) | | | | | | by Dovea Falko 2 (FKA) | | | |
|--|------|------|-------|-------|-----|------------------------|------|--------------|--|
| Milk Kgs | BF% | PR% | BfKgs | PrKgs | SCC | Days | Lact | Calving Date | |
| 5546 | 3.06 | 3.77 | 170 | 209 | 49 | 286 | 2 | 06-02-02 | |
| 6331 | 3.99 | 3.66 | 253 | 232 | 62 | 305 | 3 | 05-02-03 | |
| 7097 | 3.66 | 3.69 | 260 | 262 | 91 | 305 | 4 | 18-02-04 | |
| 7383 | 3.40 | 3.63 | 251 | 268 | 74 | 289 | 5 | 23-03-05 | |
| 7096 | 3.57 | 3.73 | 253 | 264 | 48 | 281 | 6 | 08-02-06 | |
| 7270 | 3.75 | 3.74 | 273 | 272 | 195 | 305 | 7 | 20-01-07 | |

5th Dam

| Mountain Petula 0101703476 | | | | | | | | |
|----------------------------|------|------|-------|-------|-----|------|------|--------------|
| Milk Kgs | BF% | PR% | BfKgs | PrKgs | SCC | Days | Lact | Calving Date |
| 6565 | 3.62 | 3.49 | 237 | 229 | 326 | 305 | 5 | 31-01-96 |
| 7425 | 3.50 | 3.46 | 260 | 257 | 62 | 305 | 6 | 03-03-97 |
| 6178 | 3.72 | 3.37 | 230 | 208 | 54 | 251 | 7 | 09-04-98 |
| 7614 | 3.50 | 3.58 | 267 | 273 | 124 | 305 | 8 | 01-04-99 |

Dam Lot 11 Mountain Jubularis Petula EX91 has completed 7 lactations producing 63,896kgs of milk averaging 3.76% protein. Her daughter sold in the Mountain Friesian sale in 2017 for €2,150 at 5 months of age and a son of hers sold in Kilkenny bull sale April 2022 for €3,500 at 14 months old. Her dam Mountain Frosty Petula EX95 9E a Diamond award cow is milking on her 12th lactation at present having milked nearly 114,000kgs of milk to date.

Lot 12 X2 Frozen Embryos

Mountain Jubularis Dixie 3 (EX 90) X Martini

Sire: Martini (FR4316)

by Reary Martel

Dam: Mountain Jubularis Dixie 3 (EX 90) 372212477121504 EBI €198

by Dovea Jubilaris (JRB)

| <i>Overall Indexes</i> | EBI | EBI Rel | Milk | Fert | Carbon | Calv | Beef | Maint | Mgmt | Health |
|------------------------|------------|----------------|-------------|-------------|---------------|-------------|-------------|--------------|-------------|---------------|
| | €198 | 64% | €35 | €91 | €11 | €37 | €0 | €8 | €5 | €10 |

| <i>Milk Traits</i> | Milk Kg | Fat Kg | Prot Kg | Fat % | Prot % |
|--------------------|----------------|---------------|----------------|--------------|---------------|
| | -25 | 2.64 | 4.62 | 0.06 | 0.10 |

Owner Michael Spillane, Tullamaine, Fethard, Co Tipperary

Breeder Michael Spillane, Tullamaine, Fethard, Co Tipperary

Yield Data

| Milk Kgs | BF% | PR% | BfKgs | PrKgs | SCC | Days | Lact | Calving Date |
|----------|------|------|-------|-------|------|------|------|--------------|
| 6737 | 3.75 | 3.7 | 252 | 249 | 272 | 305 | 1 | 21-01-20 |
| 7725 | 3.6 | 3.96 | 278 | 306 | 45 | 305 | 2 | 15-01-21 |
| 9046 | 3.73 | 3.72 | 338 | 336 | 1587 | 305 | 3 | 04-02-22 |
| 10317 | 3.7 | 3.63 | 382 | 374 | 218 | 305 | 4 | 25-02-23 |

G Dam

Mountain Glenalbyn Dixie ET EX 95 5E

IE341119051170 (1170) €194

by Blackisle Glenalbyn (BCG)

| Milk Kgs | BF% | PR% | BfKgs | PrKgs | SCC | Days | Lact | Calving Date |
|----------|------|------|-------|-------|------|------|------|--------------|
| 6488 | 3.49 | 3.32 | 227 | 216 | 29 | 305 | 1 | 26-02-16 |
| 7214 | 3.15 | 3.51 | 227 | 253 | 28 | 305 | 2 | 15-02-17 |
| 5920 | 3.31 | 3.56 | 196 | 211 | 142 | 305 | 3 | 22-01-18 |
| 9332 | 3.13 | 3.28 | 292 | 306 | 163 | 305 | 4 | 31-01-19 |
| 7880 | 3.29 | 3.43 | 259 | 270 | 74 | 305 | 5 | 25-03-20 |
| 8553 | 2.64 | 3.46 | 226 | 296 | 36 | 305 | 6 | 06-03-21 |
| 9022 | 3.09 | 3.24 | 279 | 293 | 2445 | 305 | 7 | 23-02-22 |
| 9963 | 3.24 | 3.21 | 323 | 320 | 80 | 305 | 8 | 25-02-23 |

3rd Dam

Mountain Svd Dixie EX 91 4E 0100201514 (257)

by Dovea Bass (SVD)

| Milk Kgs | BF% | PR% | BfKgs | PrKgs | SCC | Days | Lact | Calving Date |
|----------|------|------|-------|-------|------|------|------|--------------|
| 5964 | 3.73 | 3.47 | 222 | 207 | 26 | 293 | 1 | 16-02-03 |
| 6719 | 3.51 | 3.44 | 236 | 231 | 48 | 304 | 2 | 24-02-04 |
| 7498 | 3.56 | 3.31 | 267 | 248 | 83 | 285 | 3 | 27-03-05 |
| 8447 | 3.71 | 3.52 | 313 | 298 | 55 | 300 | 4 | 27-02-06 |
| 8972 | 3.78 | 3.49 | 340 | 313 | 152 | 305 | 5 | 28-01-07 |
| 9444 | 3.66 | 3.54 | 346 | 334 | 43 | 305 | 6 | 08-02-08 |
| 8797 | 3.75 | 3.48 | 330 | 306 | 80 | 305 | 7 | 12-02-09 |
| 9196 | 3.60 | 3.66 | 331 | 336 | 1082 | 305 | 8 | 02-02-10 |
| 9102 | 3.68 | 3.40 | 335 | 310 | 76 | 305 | 9 | 18-02-11 |
| 8380 | 3.46 | 3.38 | 290 | 284 | 58 | 305 | 10 | 14-02-12 |
| 4652 | 3.53 | 3.38 | 164 | 157 | 1374 | 158 | 11 | 28-02-14 |

4th Dam

Mountain Barney Dixie EX 90 0100201065

by **Gornal Barney VG 83 (GOY)**

| Milk Kgs | BF% | PR% | BfKgs | PrKgs | SCC | Days | Lact | Calving Date |
|----------|------|------|-------|-------|-----|------|------|--------------|
| 6323 | 3.66 | 3.40 | 231 | 215 | 138 | 305 | 2 | 07-02-96 |
| 6288 | 3.58 | 3.49 | 225 | 220 | 38 | 305 | 3 | 10-02-97 |
| 5975 | 3.59 | 3.37 | 215 | 202 | 28 | 253 | 4 | 07-04-98 |
| 6506 | 3.25 | 3.27 | 212 | 213 | 25 | 202 | 5 | 29-04-99 |
| 5920 | 3.49 | 3.49 | 206 | 207 | 34 | 241 | 6 | 07-04-00 |
| 6227 | 3.00 | 3.69 | 187 | 230 | 32 | 280 | 8 | 20-02-02 |
| 7777 | 3.25 | 3.47 | 253 | 270 | 49 | 305 | 9 | 01-02-03 |
| 6263 | 2.50 | 3.39 | 157 | 212 | 176 | 283 | 10 | 16-03-04 |
| 7151 | 2.97 | 3.42 | 212 | 245 | 41 | 305 | 11 | 26-02-05 |
| 6319 | 3.78 | 3.39 | 239 | 214 | 390 | 272 | 12 | 27-03-06 |
| 5962 | 3.65 | 3.51 | 218 | 209 | 317 | 305 | 13 | 27-01-08 |
| 5613 | 3.49 | 3.46 | 196 | 194 | 756 | 305 | 14 | 17-02-09 |

5th Dam

Lanedrive Dixie 2 RI05754648

by **Fintalex Norman (FNN)**

6th Dam

Lisbalting Dixie 6 0104941346

by **Brynhfyrd Emporer (BRR)**

| Milk Kgs | BF% | PR% | BfKgs | PrKgs | SCC | Days | Lact | Calving Date |
|----------|------|------|-------|-------|-----|------|------|--------------|
| 3520 | 3.24 | 3.15 | 114 | 111 | 0 | 232 | 5 | 13-04-84 |

7th Dam

Lisbalting Dixie GP 0103144834

by **Okery Extra (OE)**

| Milk Kgs | BF% | PR% | BfKgs | PrKgs | SCC | Days | Lact | Calving Date |
|----------|------|------|-------|-------|-----|------|------|--------------|
| 5521 | 3.39 | 3.10 | 187 | 171 | 0 | 292 | 10 | 02-05-82 |



**Mountain Bounty Dixie EX94 7E sister to G.Dam of Lot 12
Diamond Award Cow & Champion Pure Friesian 2018 All
Ireland awards.**

LOTS 10, 11, 12 Stored
with Paddy Buckley - Animal Breeding Ireland, Cork.

2 Embryo Lots from the Susie Mists, sired by the exciting Holysmokes son, S-S-I Siemers COMRIE

LOT 13 #X2 FROZEN EMBRYOS SIRED BY COMRIE (SEXED)

LOT 14 #X2 FROZEN EMBRYOS SIRED BY COMRIE (SEXED)

Owner Richard Whelan, Towlagh, Clonard, Co Meath

SIRE: S-S-I SIEMERS HS COMRIE-ET (FR9747) by **Cookiecutter Holysmokes-ET**

DAM: Swifts Heath Susie Mist 2238 372222407492238 by **Oh-River-Syc Crushabull-Et EX 92 (FR4734) €-7**

G Dam

Swifts Heath Susie Mist 1653 EX 90

372222407411653€94

by **Mountfield Ssi Dey Mogul-Et EX 93 (S1345)**

| Milk Kgs | BF% | PR% | BfKgs | PrKgs | SCC | Days | Lact | Calving Date |
|----------|------|------|-------|-------|-----|------|------|--------------|
| 6197 | 3.88 | 3.54 | 241 | 219 | 59 | 303 | 1 | 12-03-19 |
| 9591 | 3.68 | 3.39 | 353 | 325 | 48 | 289 | 2 | 05-02-20 |
| 10488 | 4.56 | 3.30 | 478 | 346 | 88 | 305 | 3 | 16-01-21 |
| 12348 | 3.82 | 3.25 | 471 | 401 | 67 | 305 | 5 | 02-11-22 |

3rd Dam

Swifts Heath Damion Sue Mist EX 92 2E

by **Erbacres Damion EX 94 (ERI)**

| Milk Kgs | BF% | PR% | BfKgs | PrKgs | SCC | Days | Lact | Calving Date |
|----------|------|------|-------|-------|------|------|------|--------------|
| 4786 | 4.16 | 3.43 | 199 | 164 | 51 | 305 | 1 | 01-12-16 |
| 7158 | 4.14 | 3.71 | 296 | 266 | 26 | 293 | 2 | 20-01-18 |
| 7132 | 3.56 | 3.67 | 254 | 262 | 257 | 305 | 3 | 11-01-19 |
| 9373 | 4.50 | 3.83 | 422 | 359 | 118 | 305 | 4 | 01-09-20 |
| 10134 | 4.59 | 3.67 | 466 | 372 | 171 | 305 | 5 | 28-01-22 |
| 5629 | 4.72 | 3.55 | 266 | 200 | 1856 | 197 | 6 | 02-10-23 |

4th Dam

Swifts Heath Susie Mist 922 ET EX 92 3E

by **Picston Shottle EX 96 (PNH)**

| Milk Kgs | BF% | PR% | BfKgs | PrKgs | SCC | Days | Lact | Calving Date |
|----------|------|------|-------|-------|-----|------|------|--------------|
| 6750 | 4.09 | 3.34 | 276 | 225 | 121 | 305 | 1 | 11-02-10 |
| 8583 | 3.83 | 3.41 | 329 | 293 | 135 | 305 | 2 | 30-04-11 |
| 9178 | 4.18 | 3.46 | 384 | 317 | 123 | 298 | 3 | 02-07-12 |
| 6876 | 3.73 | 3.55 | 256 | 244 | 309 | 305 | 4 | 15-07-13 |
| 8054 | 4.00 | 3.49 | 322 | 281 | 246 | 305 | 5 | 03-09-14 |
| 8139 | 3.91 | 3.26 | 318 | 265 | 398 | 305 | 6 | 03-01-16 |
| 4961 | 3.25 | 2.99 | 161 | 148 | 94 | 234 | 7 | 15-04-17 |

5th Dam

Croagh Susie Mist 24 VG 87 IE241461511102

by **Sunnylodge Linjet (SYO)**

| Milk Kgs | BF% | PR% | BfKgs | PrKgs | SCC | Days | Lact | Calving Date |
|----------|------|------|-------|-------|-----|------|------|--------------|
| 6595 | 3.56 | 3.19 | 235 | 210 | 94 | 305 | 1 | 01-09-07 |
| 8551 | 4.14 | 3.18 | 354 | 272 | 169 | 305 | 2 | 26-11-09 |

6th Dam

Croagh Susie Mist 3 ET EX 90 RI10035237

by **Maughlin Storm ET EX (MLO)**

| Milk Kgs | BF% | PR% | BfKgs | PrKgs | SCC | Days | Lact | Calving Date |
|----------|------|------|-------|-------|-----|------|------|--------------|
| 10698 | 4.04 | 3.20 | 432 | 342 | 102 | 305 | 1 | 25-01-03 |
| 12386 | 4.33 | 3.18 | 536 | 394 | 128 | 305 | 2 | 01-03-05 |
| 11288 | 4.62 | 3.20 | 522 | 362 | 299 | 305 | 3 | 14-04-08 |

7th Dam

Croagh In Susie Mist ET EX 92 2E RI09323347

by Robthom Integrity ET EX 96 (RMI)

| Milk Kgs | BF% | PR% | BfKgs | PrKgs | SCC | Days | Lact | Calving Date |
|----------|------|------|-------|-------|-----|------|------|--------------|
| 9949 | 3.87 | 3.04 | 385 | 302 | 35 | 305 | 1 | 23-03-01 |
| 13331 | 3.84 | 3.09 | 513 | 412 | 51 | 305 | 2 | 17-01-03 |
| 12855 | 4.04 | 3.02 | 519 | 388 | 359 | 305 | 3 | 29-05-05 |
| 13179 | 3.72 | 3.05 | 490 | 402 | 145 | 305 | 4 | 14-10-06 |



Family Member: Croagh Susie Mist 47

Embryos stored with Daire Markham, Vet Embryos and are export eligible

Auctioneers Conditions of Sale

1. The stock will be sold in Euro's plus 5%. i.e. Each bid is €1.05 and VAT will be charged on .05 if applicable.
2. The bidding is to be regulated by the auctioneers, The Auctioneers will regulate the bidding as they see fit, with no bid less than €5; thereafter not less than €10.
3. The highest bidder for any lot shall be the buyer and the contract shall be concluded on the fall of the hammer. If any dispute should arise, the lot in dispute is to be put up again and re-sold, or the Auctioneers may determine the dispute at their discretion and their decision shall be final.
4. The Auctioneers reserve the right to refuse the bid of any person without being called upon to give a reason for such action. The purchaser is to give his/her name and dwelling place and pay for all lots at the close of sale. No lot or lots shall be removed from the vendor's premises until paid for, but each and every lot shall immediately at the fall of the hammer be considered as delivered and be and remain in every respect at the absolute risk and expense of the respective purchaser or purchasers thereof and shall be removed at the purchasers' expense.
5. It shall be the Vendor's responsibility to ensure that their animals are declared as being eligible for export at the time of sale. No liability shall rest with the Auctioneers for failure to declare any animal as being export tested.
6. In the case of 'In calf heifers not in calf', this must be notified to the Auctioneers within 3 months of sale.
7. Title (ie.ownership) to any animal or animals will not pass to the purchaser until payment of the entire price bid by that person or persons shall be discharged to Denis Barrett Auctions. Tendering of a cheque, which is not subsequently honoured or not paid for any reason, shall be deemed to constitute non-payment.
8. All loading shall be the duty and responsibility of the purchaser. All animal movements are the duty of the vendor and purchaser.
9. All statements in the catalogue or any made by the Auctioneers at the time of sale, also the identification of the animals, are the entire responsibility of the vendors. The Auctioneers take no responsibility for the correctness of such statements or identities.
10. The Auctioneers act, as agents for the vendors and any action taken by the purchaser must be against the vendor and not against the Auctioneer, and "vice, versa".
11. Neither the vendors nor the Auctioneers will be responsible neither for any accident through fire or any other cause nor any damage done to the lot, during or after the sale.
12. If any of these conditions are unfulfilled, the vendors or the auctioneers shall have power to re-sell the lots, retaining any surplus and charging any deficiency and expense to the defaulter.

TERMS OF PAYMENT: Credit/Debit Card, Advised cheque or Credit Transfer.

SECURITY OF TITLE: If payment for any animal or item purchased is offered by cheque, the title or ownership of said items shall remain with the vendor until such cheque has been cleared and paid by their bank.



DENIS BARRETT AUCTIONS

Tel: +353 (0) 21 245 5310

Email: info@denisbarrett.com Web: www.denisbarrett.com

Address: Laurelcrest House, Ballycurreen, Airport Road, Cork. Ireland. T12 T38Y

PSRA Number: 004098



Maximum Returns with Minimum Hassle



DENIS BARRETT AUCTIONS

Contract Auctioneer & Auction Management

Organising a sale for any number of cattle is a stressful time for any breeder. Why not let me help?

Complete Sale Management

- Onfarm - Live Simulcast
- Online Only
- Liaison With Breed Society
- World Renowned Auctioneer
- Catalogue Design & Production
- Advertising & Marketing
- Photography & Videography (Arranged)
- Post Sale Reports
- Off Site Through our Partner Livestock Centres

DRAFTS/BATCHES

DISPERSALS

SINGLE ANIMALS

Thinking of having a sale?



WWW.DENISBARRETT.COM



INFO@DENISBARRETT.COM



+353 (0) 21 245 5310

GENETIC DIVERSITY
SUITABLE TO ALL DAIRY
FARMING SYSTEMS

CLASSIFICATION/LINEAR SCORING
Provides An Independent, Unbiased
Analysis Of Cow Conformation

- CONFORMATION ✓ increases cow value
- CONFORMATION ✓ improves herd quality
- CONFORMATION ✓ enhances breeding & marketing decisions



HOLSTEIN FRIESIANS ARE...

- THE MOST EFFICIENT CONVERTERS OF FORAGE TO MILK SOLIDS
- BACKED BY RELIABLE SCIENTIFIC DATA
- GENETICALLY DIVERSE TO SUIT ALL DAIRY FARMING SYSTEMS

IRISH HOLSTEIN FRIESIAN ASSOCIATION
CLONAKILTY,
CO.CORK

TEL: 023 8833443

EMAIL: enquiries@ihfa.ie

